

1603 SPRINGFIELD AVENUE

Rec'd 10/22/40 \$5,250

7-9-41. Bank placed. - Property sold.

MAPLEWOOD, N. J.

(Near Tuscan Road and Burnett St.)

Vacant Land

Business Section

Plot Size: 80 x 100 average.

Assessed: \$3,500 (1938)

Taxes: \$125 (1938)

Terms: To be arranged.

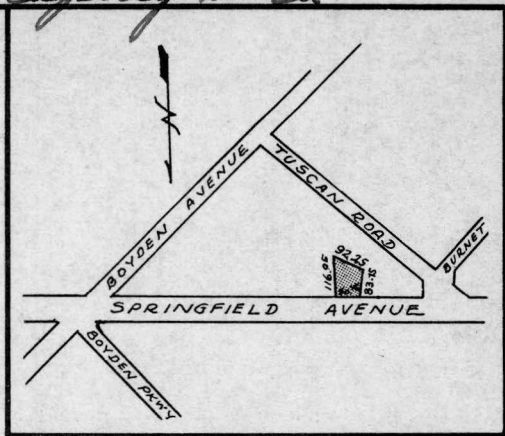

(OVER)

THE IRVINGTON NATIONAL BANK
Irvington, New Jersey
Brokers Protected

1603 SPRINGFIELD AVENUE

\$5,250

10/27/60 - Letter - Steel for sale. If you have a prospective purchaser, owners will entertain a bid.

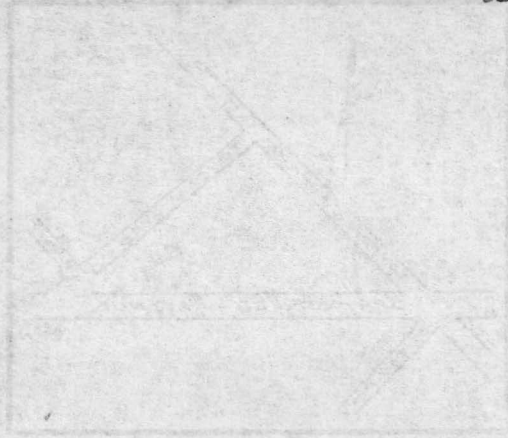

Circular
5/17/37

1603 Springfield Avenue, Maplewood
Irvington National Bank, Irvington, N. J.

Vacant lot, business section 80 x 100 approx.

Assessed valuation 1935 \$4,000 - Taxes 1935- \$128.

4/18/39 - See new listing -

1603 Springfield Avenue, Maplewood

LOT

\$5,250